

**WORKSHEET & STANDARDS** All work is to be conducted in accordance with:

All products, materials and specialist sub-contractor works are to be installed / completed in the time frame that will be agreed in accordance with the programme. Failure to

**DIMENSIONS:** All dimensions and areas shown are as designed and include nominal allowances for construction tolerance and field finish unless otherwise indicated. Actual (as built) dimensions and areas will therefore be subject to adjustment and are to be

**Discrepancies:** Discrepancies/Disagreements are to be reported to the design team for clarification.

**Abstract.** *Polio virus* (Pv) has been shown to be a potent neurotoxin. In the present study, the effect of Pv on the growth of *Trichostrongylus axei* was investigated. The results showed that Pv had a significant inhibitory effect on the growth of *T. axei* in the presence of the virus. The results also showed that the growth of *T. axei* was significantly inhibited in the presence of the virus. The results of the present study suggest that Pv may be a potential agent for the control of *T. axei* in the field.

that is not current and should not be relied upon. Always compare SAGE with the latest published PDF version to confirm you are referring to current information.

Telephony). No more clearly identifiable round live chess by construction (not available for coordination, shown indicatively). If this drawing is confirmed for Construction, these configurations will become design constraints for the design team.

CDM regulations. Risk assessments and method assessments are to be prepared prior to work commencing.

### 1.5a Elements of Style

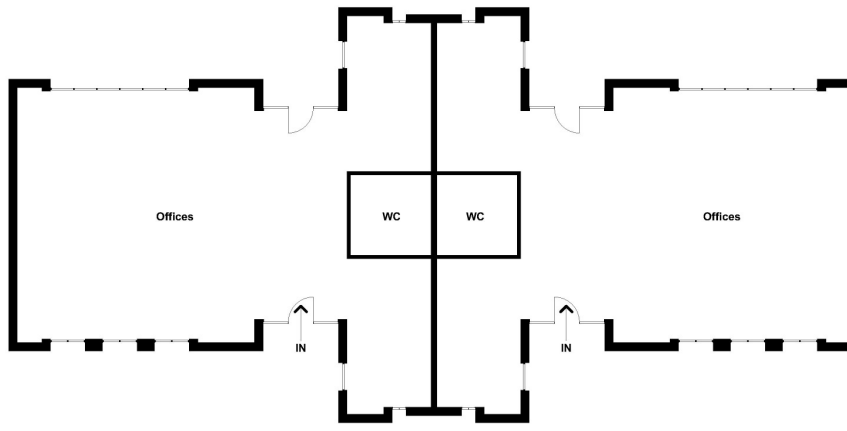

**Level 0 - Block 1**  
**Scale: 1:100**

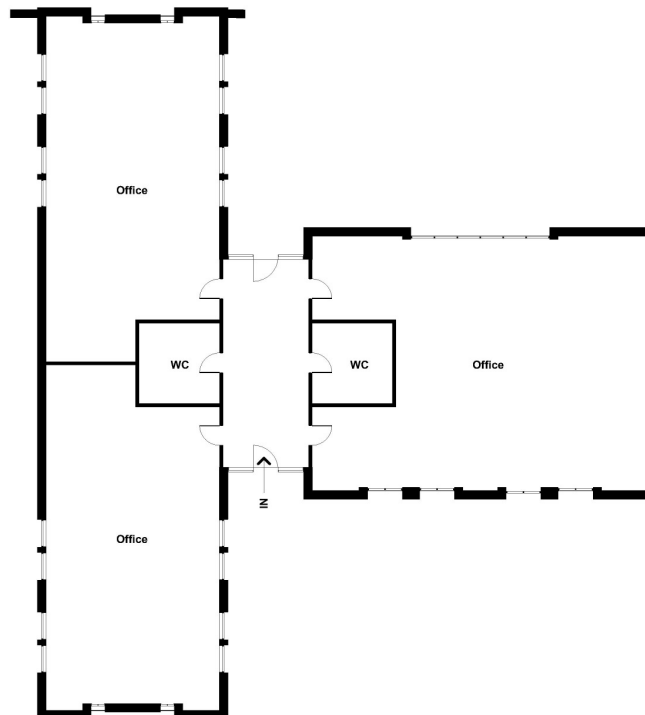

**Level 0 - Block 4**  
**Scale: 1:100**

Date Valid 26/10/2017

THIS COPY HAD BEEN MADE BY OR WITH THE AUTHORITY OF RYEDALE DISTRICT COUNCIL PURSUANT TO SECTION 47 OF THE COPYRIGHT DESIGNS AND PATENTS ACT 1988. UNLESS THAT ACT PROVIDES A RELEVANT EXCEPTION TO COPYRIGHT, THE COPY MUST NOT BE COPIED WITHOUT THE PRIOR PERMISSION OF THE COPYRIGHT OWNER.